

15 - Various (other allocations and designations)

16 - Various (Green Belt removal sites)

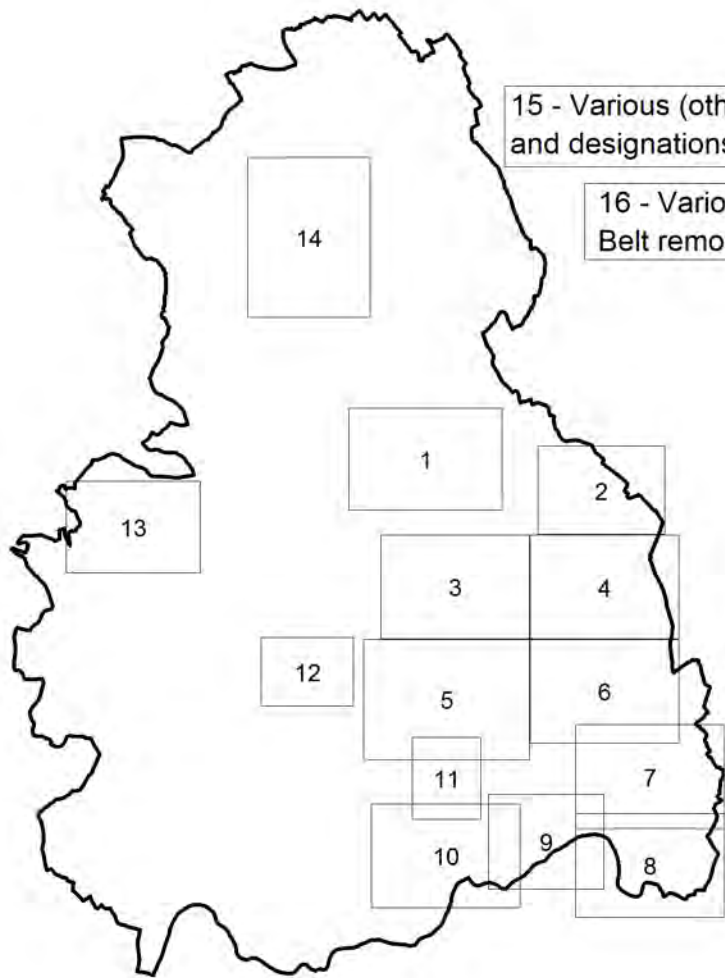

Map 1 Naphill Walters Ash and Hughenden Valley

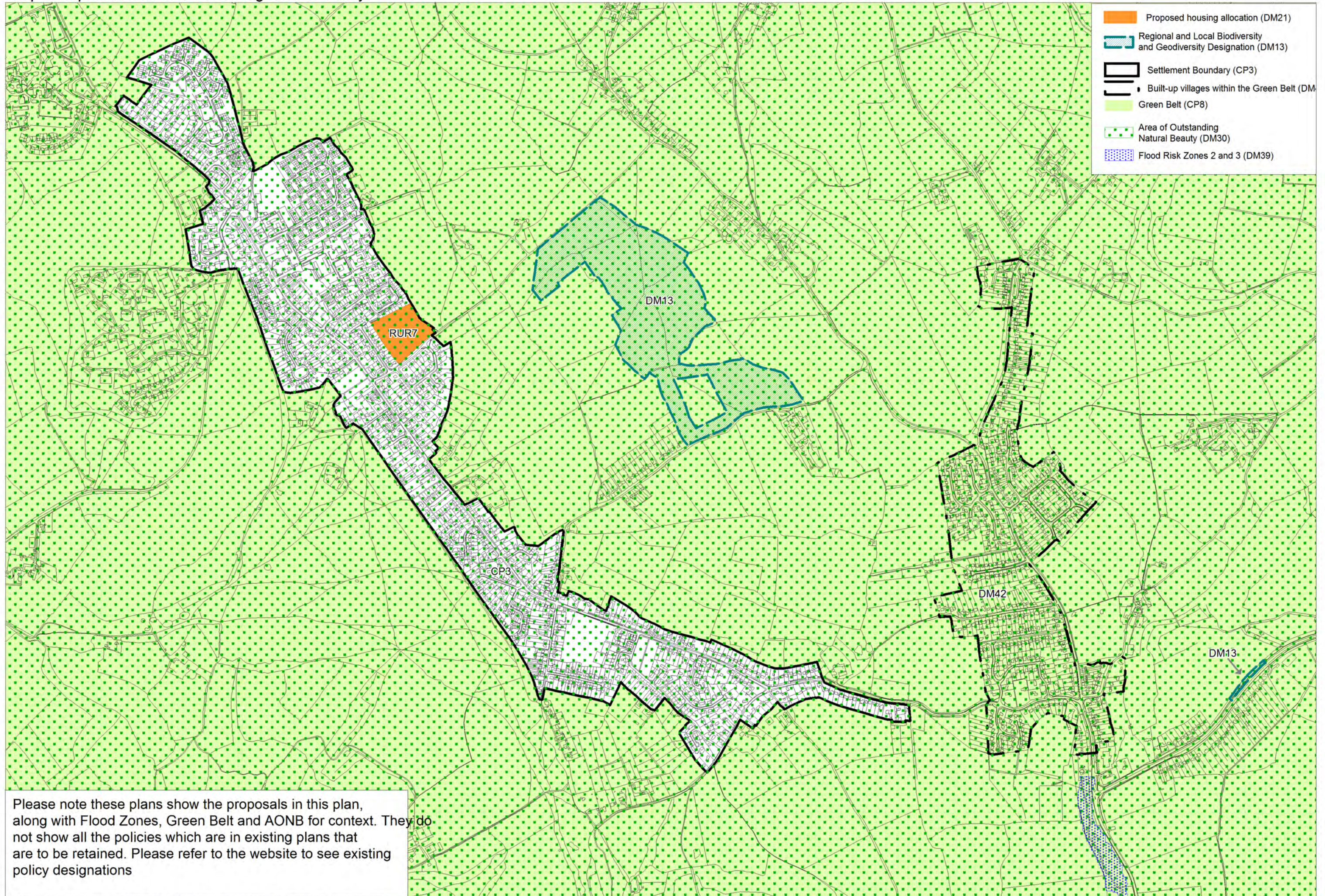

Please note these plans show the proposals in this plan, along with Flood Zones, Green Belt and AONB for context. They do not show all the policies which are in existing plans that are to be retained. Please refer to the website to see existing policy designations

Map 2 Hazlemere and Cryers Hill

Please note these plans show the proposals in this plan, along with Flood Zones, Green Belt, and AONB for context. They do not show all the policies which are in existing plans that are to be retained. Please refer to the website to see existing policy designations

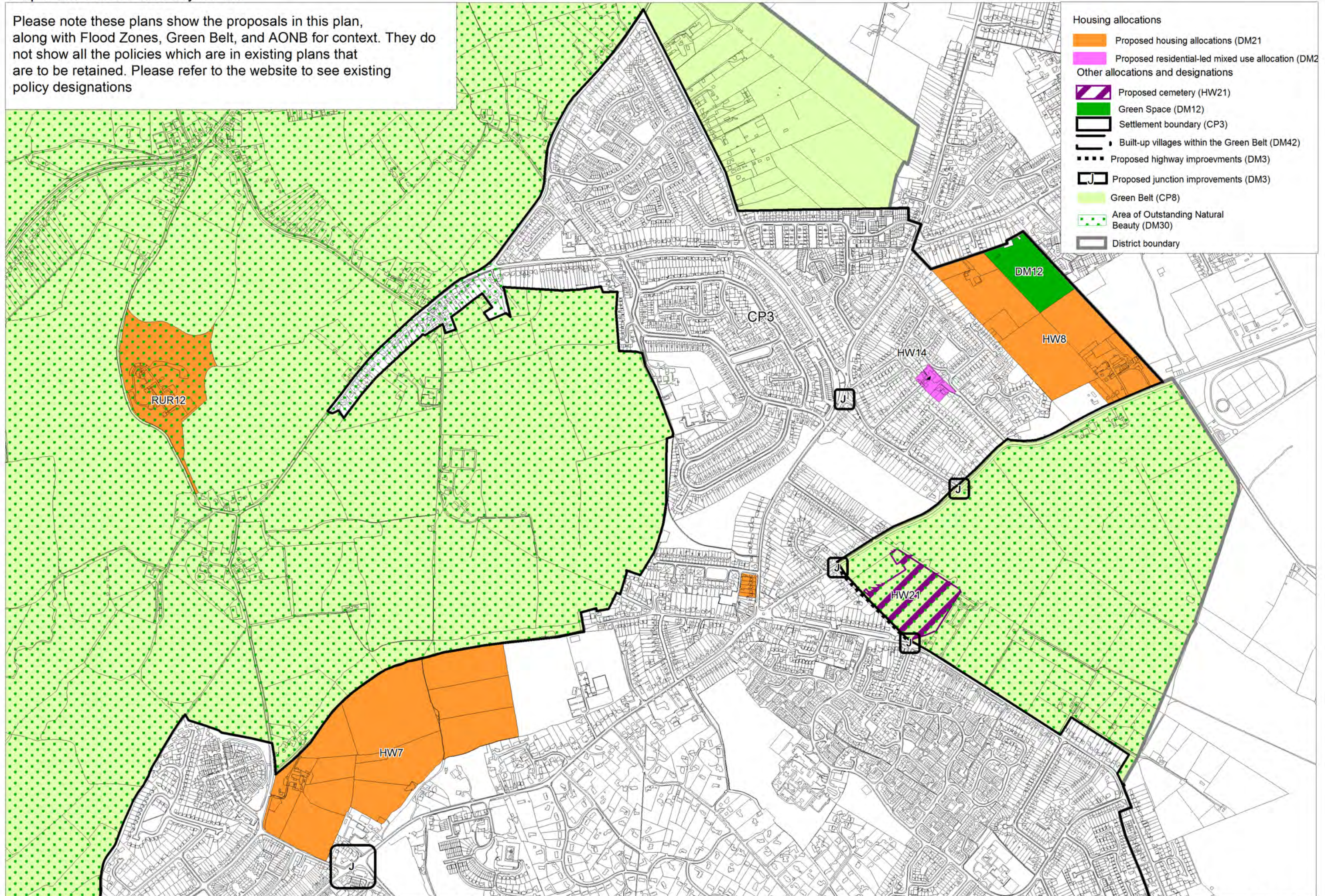

- Housing allocations**
- Proposed housing allocations (DM21)
 - Proposed residential-led mixed use allocation (DM2)
- Other allocations and designations**
- Proposed cemetery (HW21)
 - Green Space (DM12)
 - Settlement boundary (CP3)
 - Built-up villages within the Green Belt (DM42)
 - Proposed highway improvements (DM3)
 - Proposed junction improvements (DM3)
 - Green Belt (CP8)
 - Area of Outstanding Natural Beauty (DM30)
 - District boundary

Map 3 Downley and Desborough

Please note these plans show the proposals in this plan, along with Flood Zones, Green Belt, and AONB for context. They do not show all the policies which are in existing plans that are to be retained. Please refer to the website to see existing policy designations

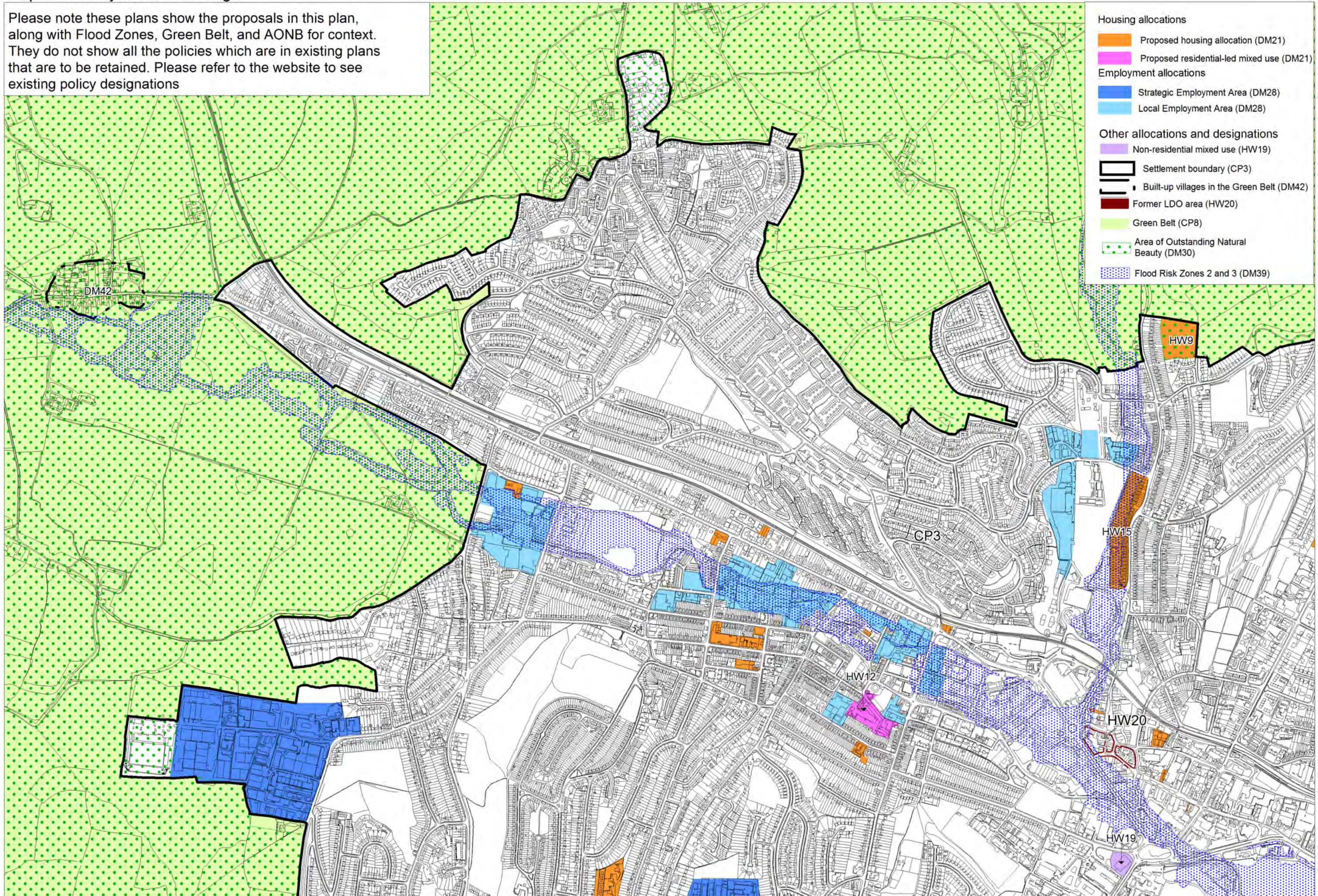

Map 4 Totteridge, Terriers, Micklefield, and Tylers Green

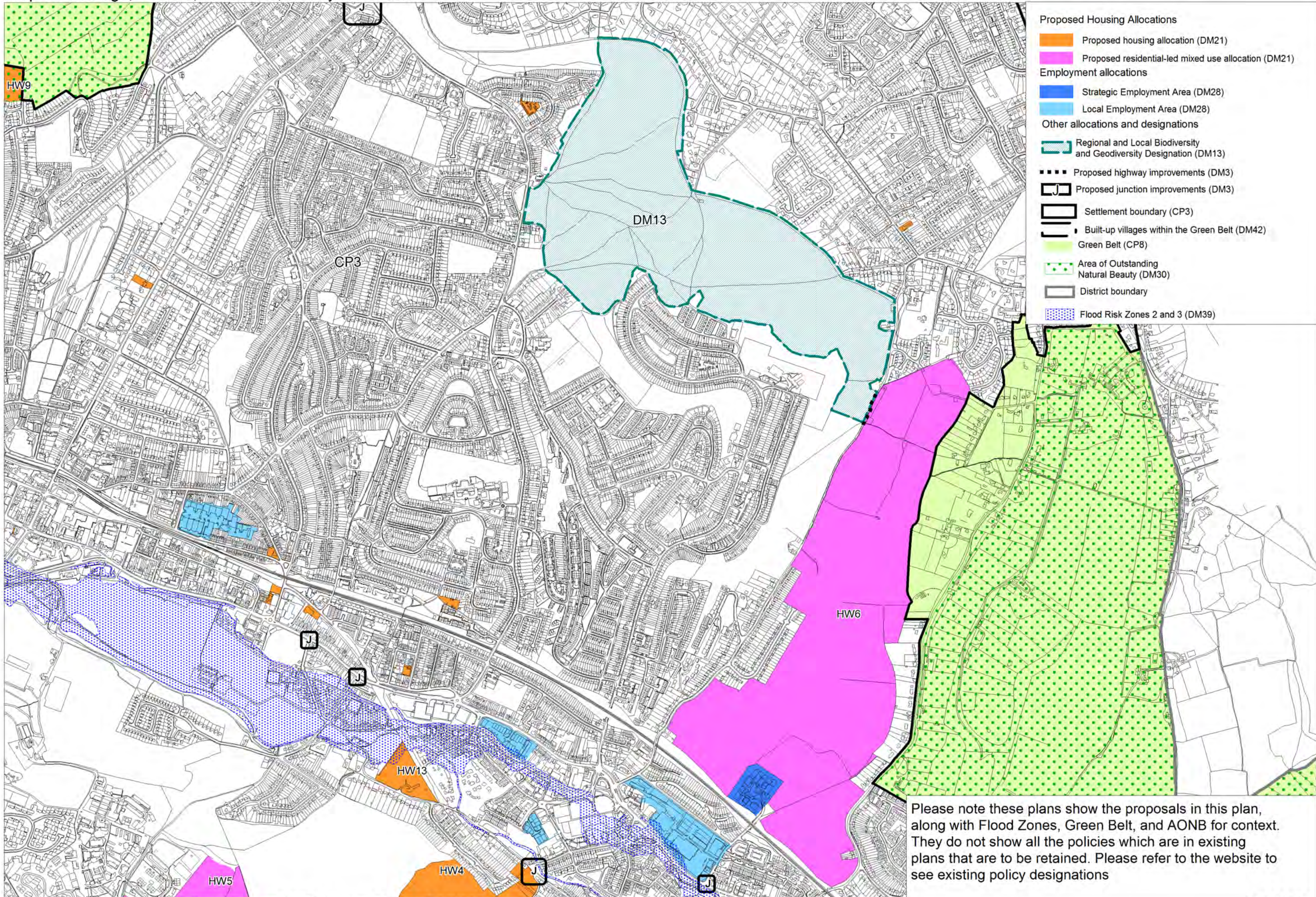

- Proposed Housing Allocations**
- Proposed housing allocation (DM21)
 - Proposed residential-led mixed use allocation (DM21)
- Employment allocations**
- Strategic Employment Area (DM28)
 - Local Employment Area (DM28)
- Other allocations and designations**
- Regional and Local Biodiversity and Geodiversity Designation (DM13)
 - Proposed highway improvements (DM3)
 - Proposed junction improvements (DM3)
 - Settlement boundary (CP3)
 - Built-up villages within the Green Belt (DM42)
 - Green Belt (CP8)
 - Area of Outstanding Natural Beauty (DM30)
 - District boundary
 - Flood Risk Zones 2 and 3 (DM39)

Please note these plans show the proposals in this plan, along with Flood Zones, Green Belt, and AONB for context. They do not show all the policies which are in existing plans that are to be retained. Please refer to the website to see existing policy designations

Map 5 Cressex and Booker

Please note these plans show the proposals in this plan, along with Flood Zones, Green Belt, and AONB for context. They do not show all the policies which are in existing plans that are to be retained. Please refer to the website to see existing policy designations

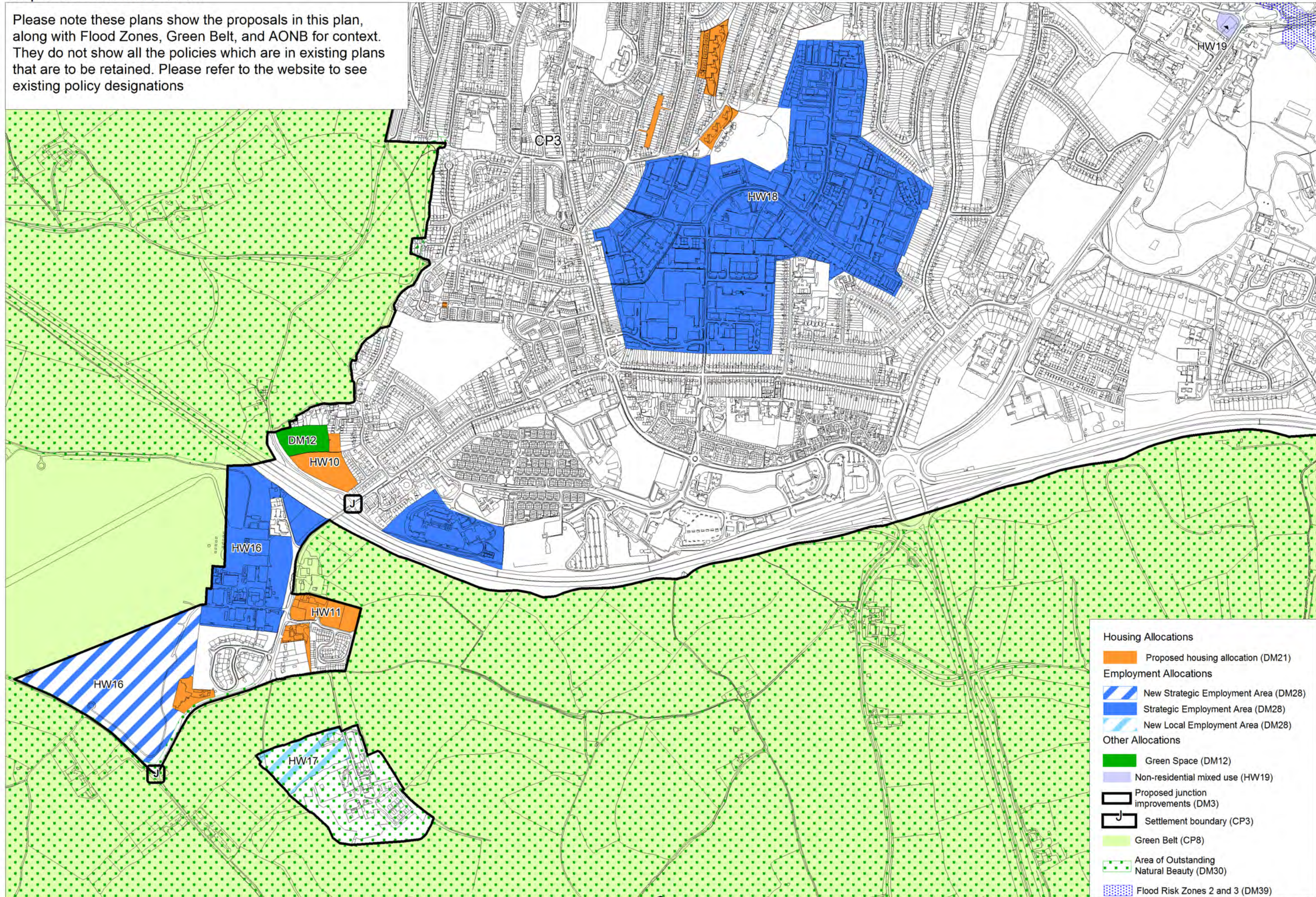

- Housing Allocations**
- Proposed housing allocation (DM21)
- Employment Allocations**
- New Strategic Employment Area (DM28)
- Strategic Employment Area (DM28)
- New Local Employment Area (DM28)
- Other Allocations**
- Green Space (DM12)
- Non-residential mixed use (HW19)
- Proposed junction improvements (DM3)
- Settlement boundary (CP3)
- Green Belt (CP8)
- Area of Outstanding Natural Beauty (DM30)
- Flood Risk Zones 2 and 3 (DM39)

Map 6 Loudwater

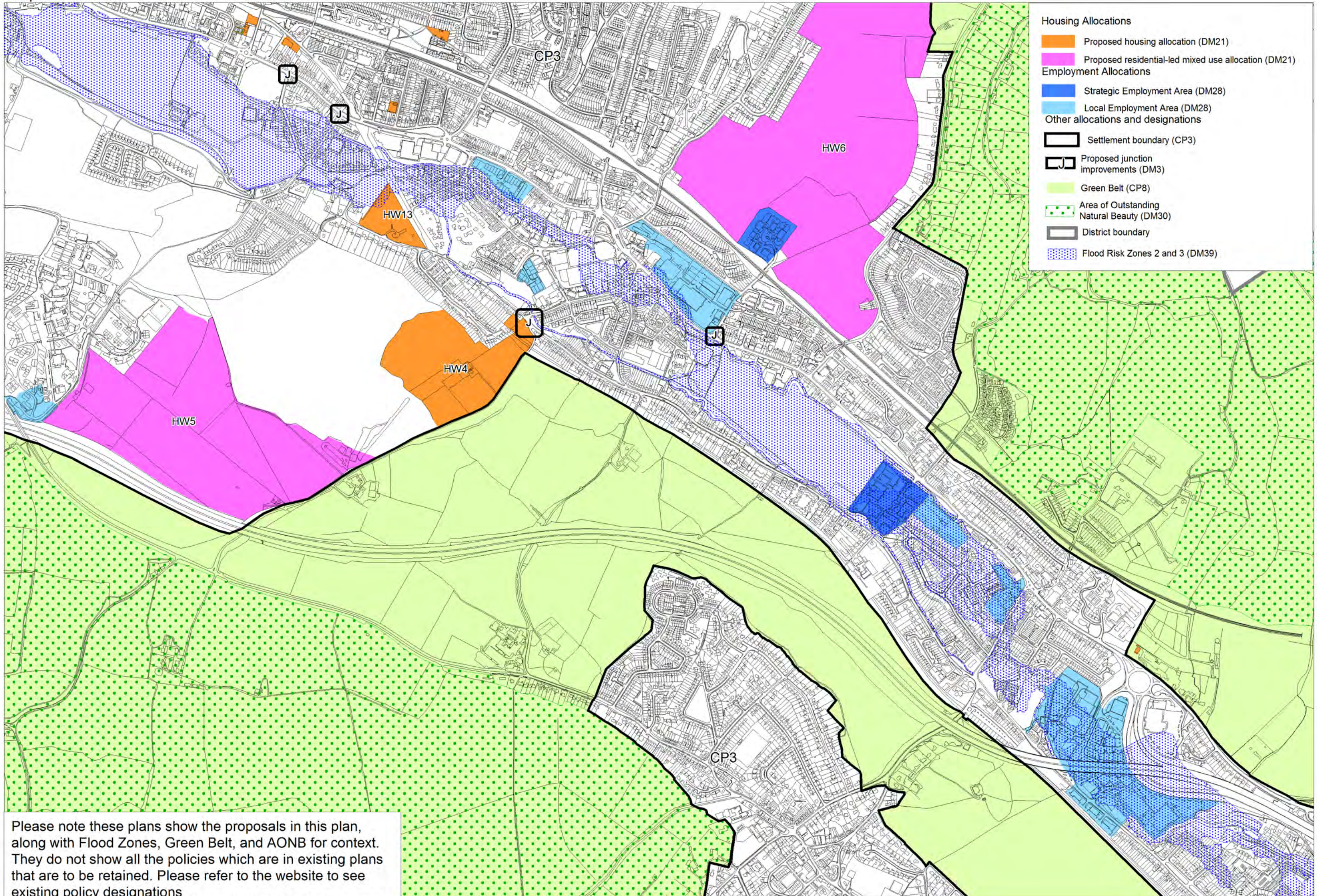

Please note these plans show the proposals in this plan, along with Flood Zones, Green Belt, and AONB for context. They do not show all the policies which are in existing plans that are to be retained. Please refer to the website to see existing policy designations

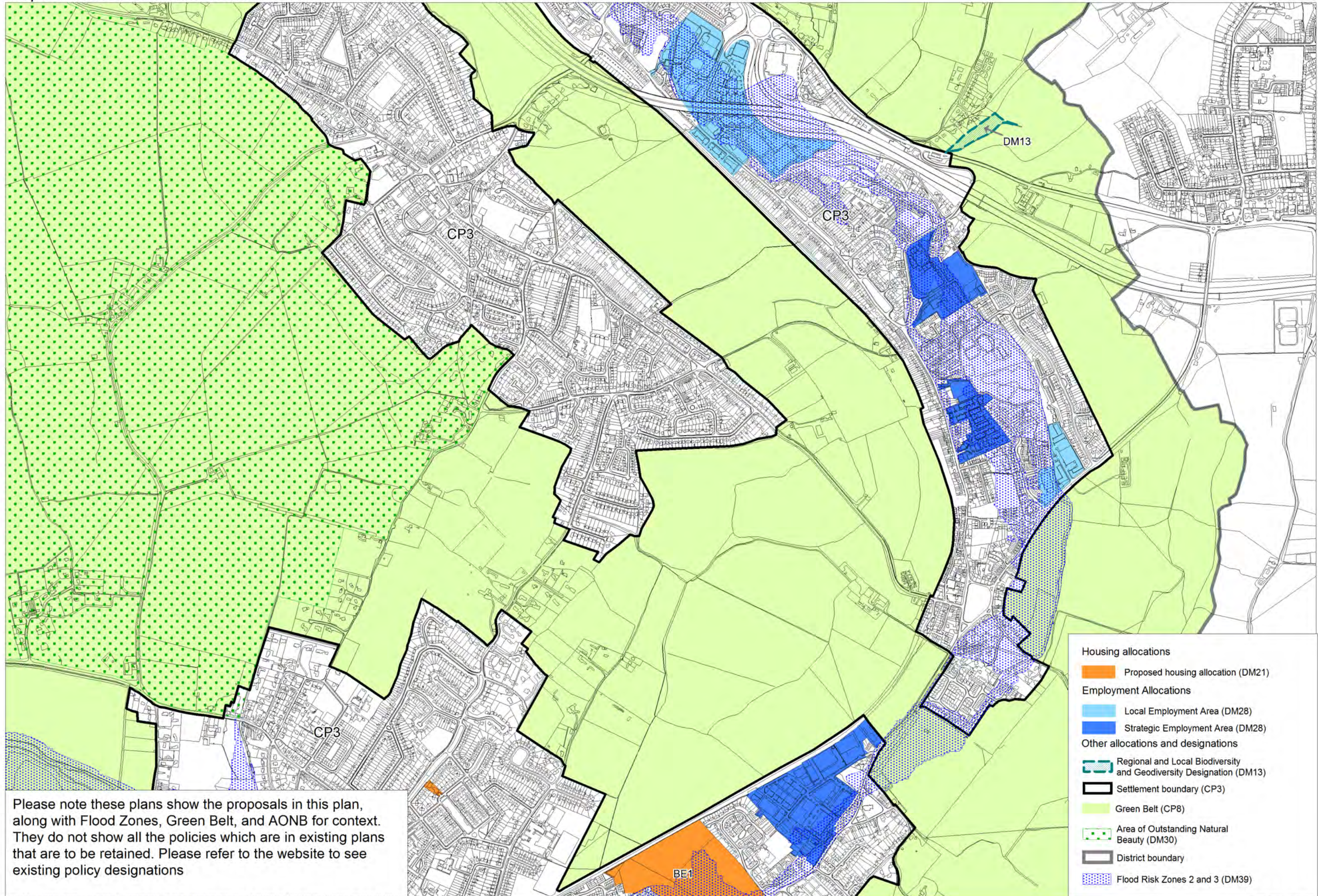

Please note these plans show the proposals in this plan, along with Flood Zones, Green Belt, and AONB for context. They do not show all the policies which are in existing plans that are to be retained. Please refer to the website to see existing policy designations

- Housing allocations**
- Proposed housing allocation (DM21)
- Employment Allocations**
- Local Employment Area (DM28)
- Strategic Employment Area (DM28)
- Other allocations and designations**
- Regional and Local Biodiversity and Geodiversity Designation (DM13)
- Settlement boundary (CP3)
- Green Belt (CP8)
- Area of Outstanding Natural Beauty (DM30)
- District boundary
- Flood Risk Zones 2 and 3 (DM39)

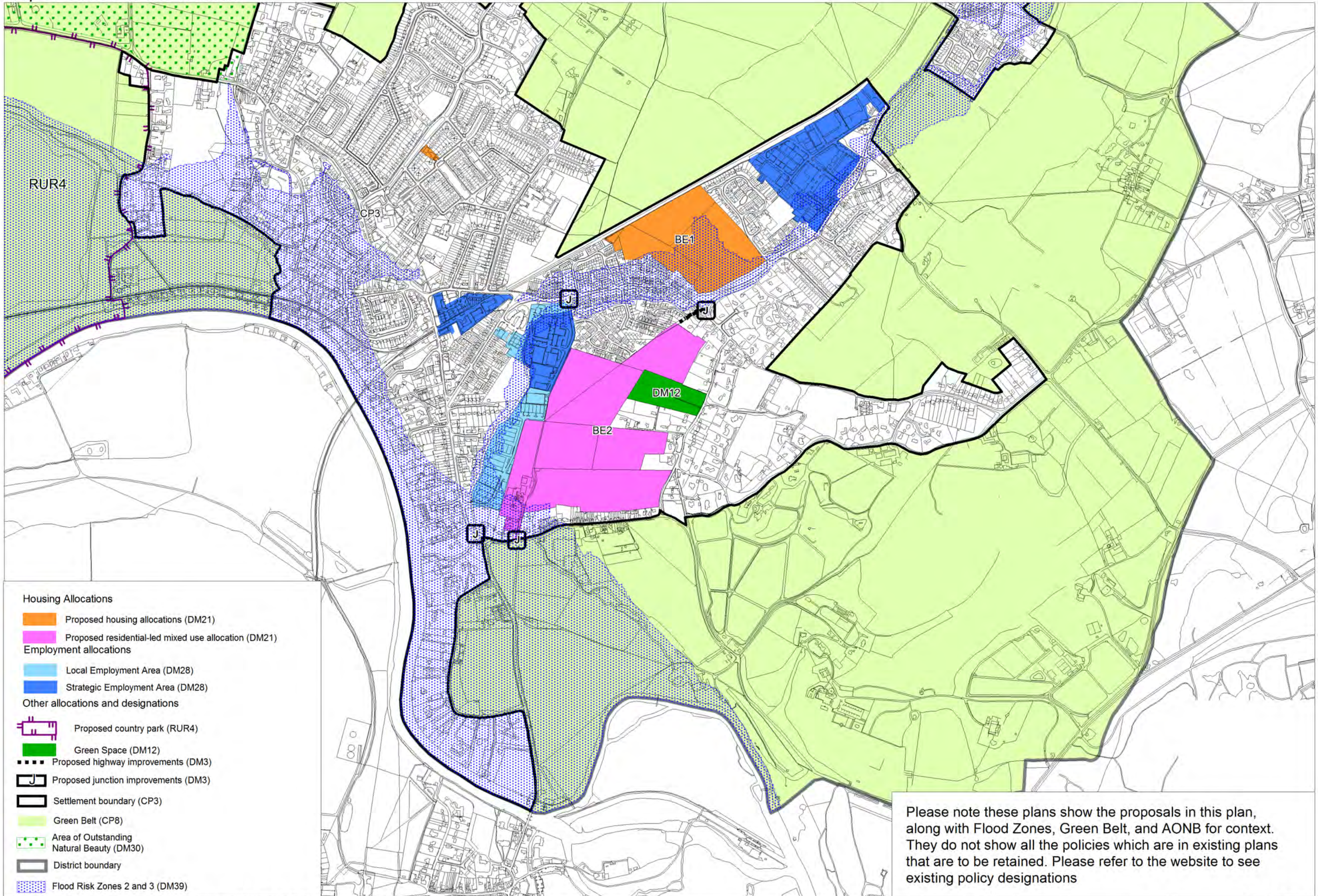

Please note these plans show the proposals in this plan, along with Flood Zones, Green Belt, and AONB for context. They do not show all the policies which are in existing plans that are to be retained. Please refer to the website to see existing policy designations

Map 9 Little Marlow

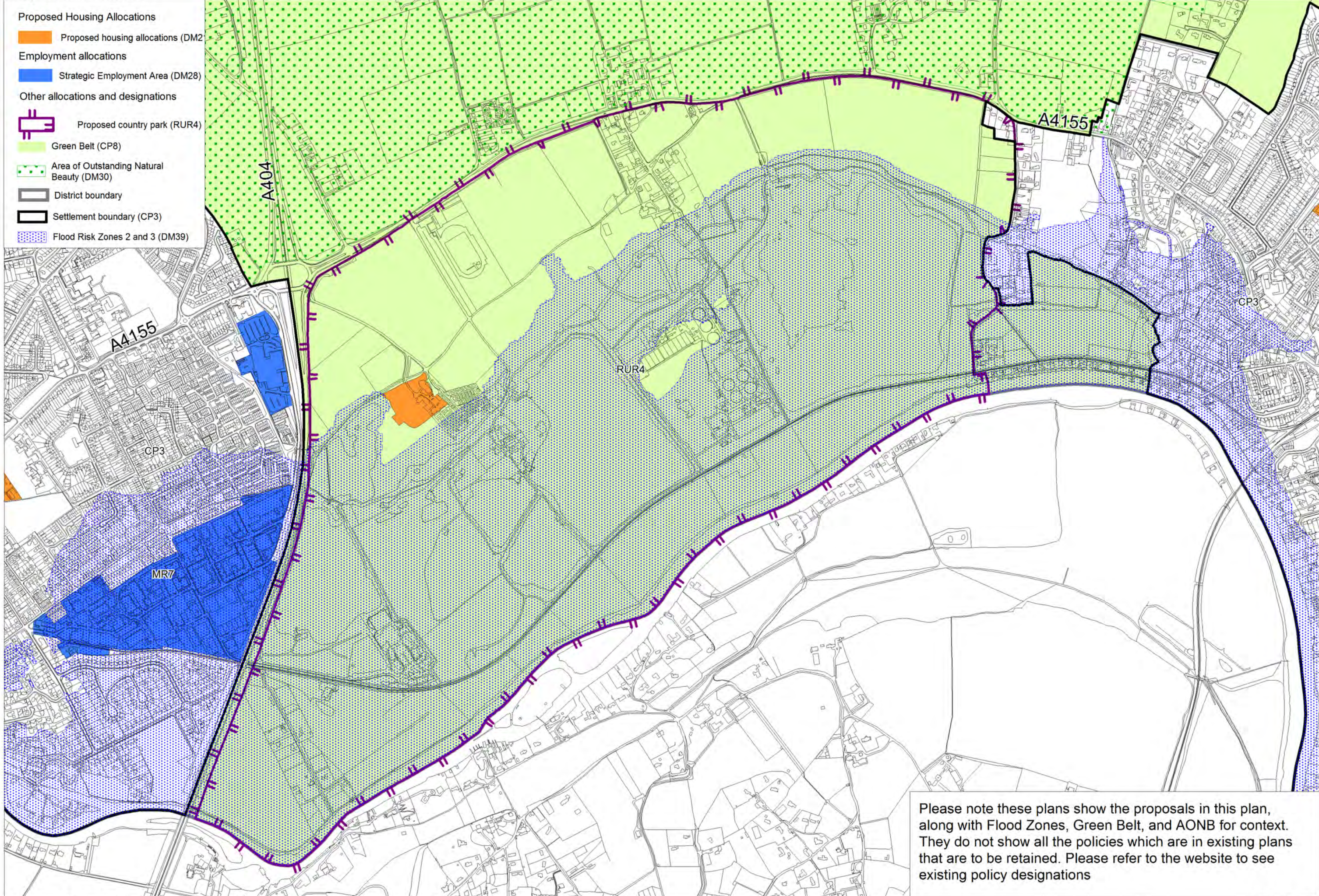

Map 10 Marlow

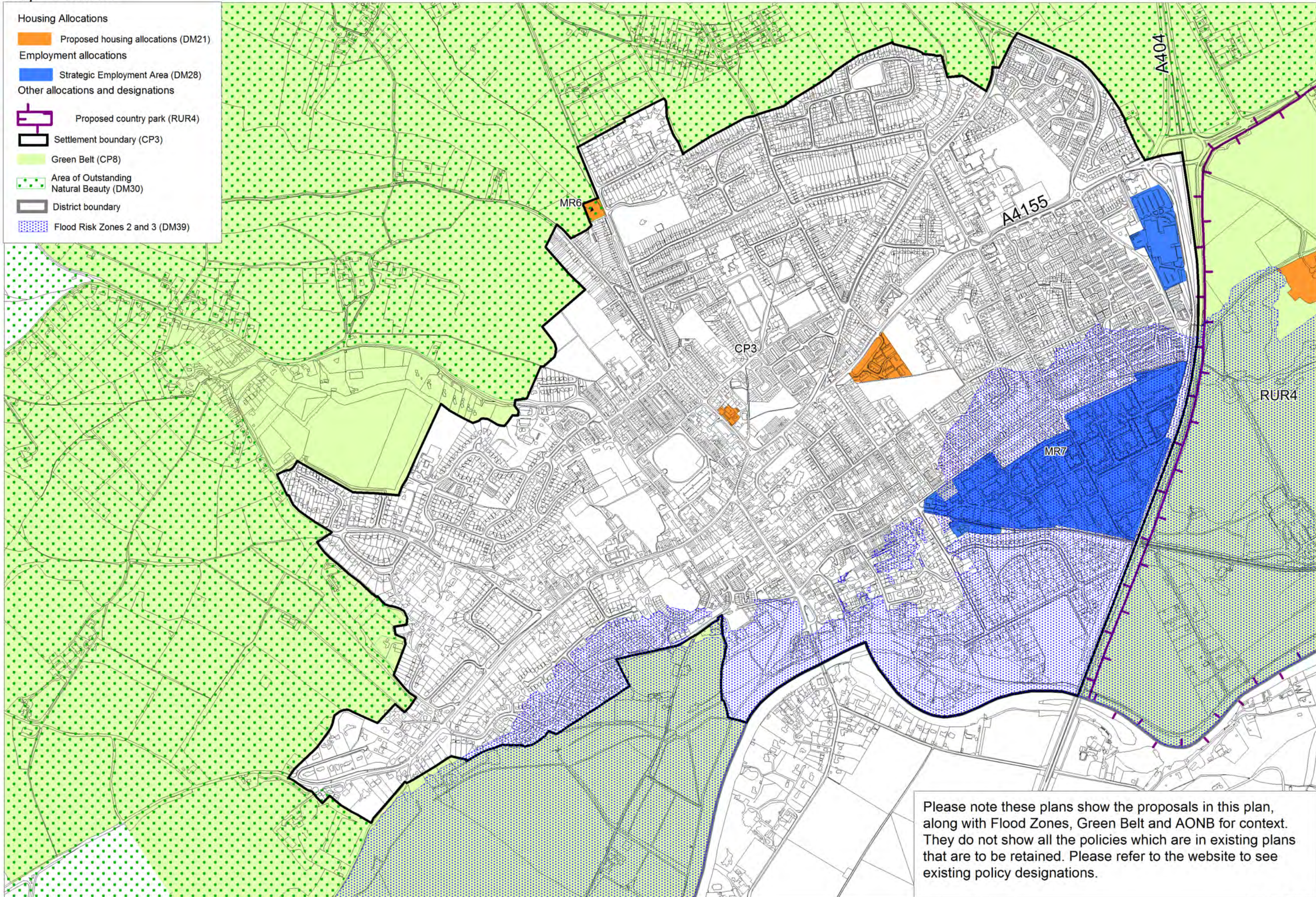

Please note these plans show the proposals in this plan, along with Flood Zones, Green Belt and AONB for context. They do not show all the policies which are in existing plans that are to be retained. Please refer to the website to see existing policy designations.

Map 11 Marlow Bottom

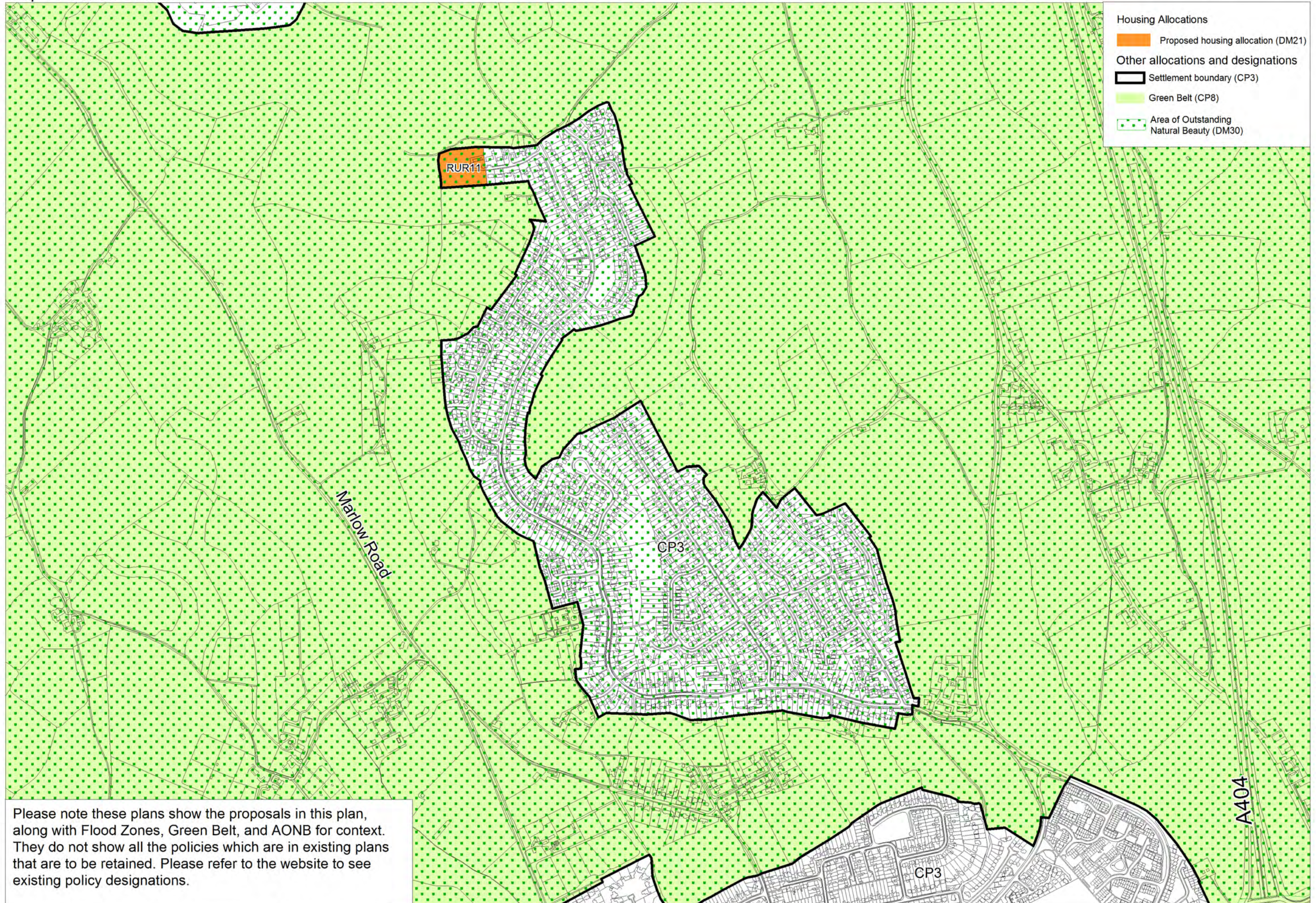

Please note these plans show the proposals in this plan, along with Flood Zones, Green Belt, and AONB for context. They do not show all the policies which are in existing plans that are to be retained. Please refer to the website to see existing policy designations.

Map 12 Lane End

- Housing Allocations**
 - Proposed housing allocations (DM21)
- Employment allocations**
 - Local Employment Area (DM28)
- Other allocations and designations**
 - Settlement boundary (CP3)
 - Green Belt (CP8)
 - Area of Outstanding Natural Beauty (DM30)

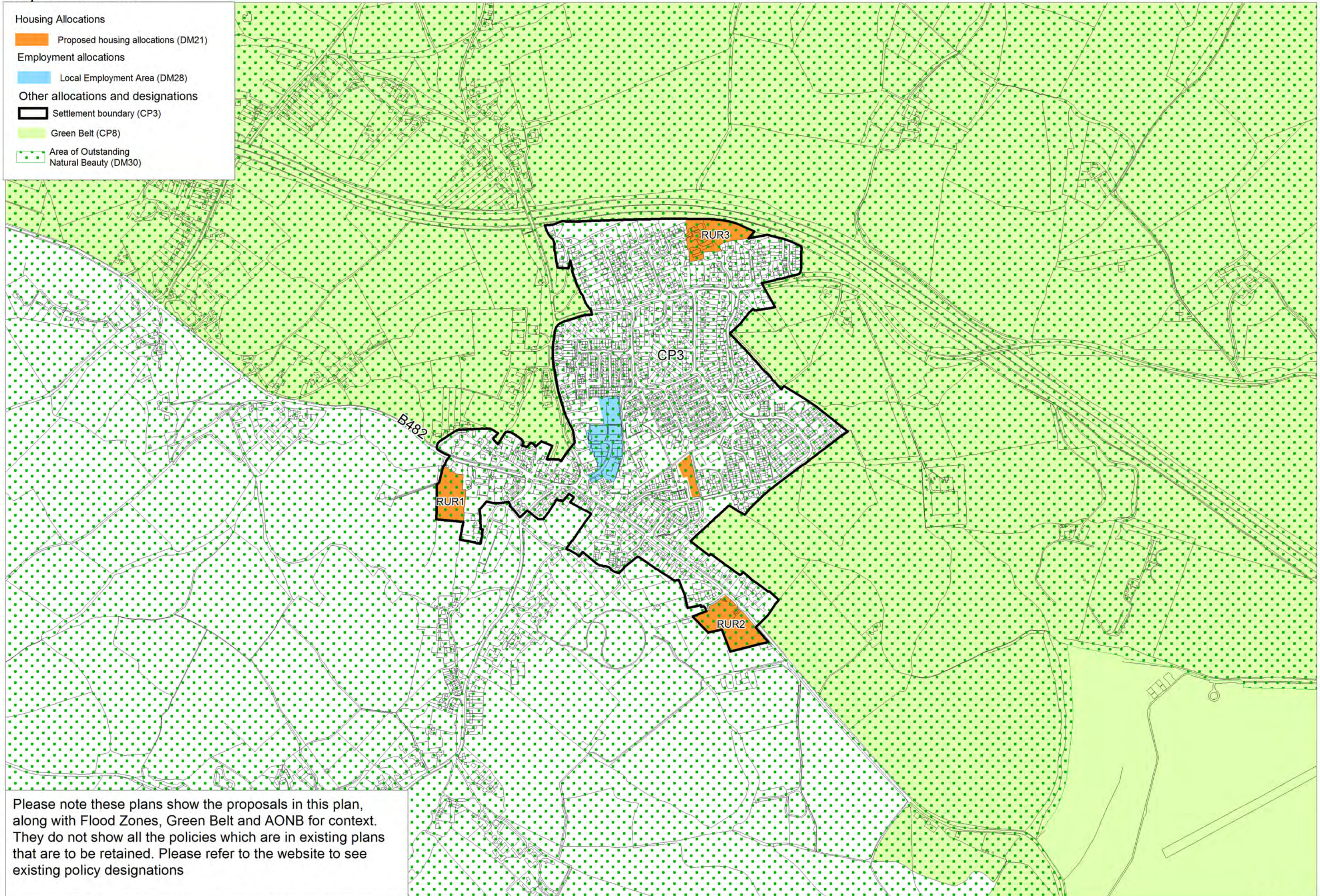

Please note these plans show the proposals in this plan, along with Flood Zones, Green Belt and AONB for context. They do not show all the policies which are in existing plans that are to be retained. Please refer to the website to see existing policy designations

Map 13 Stokenchurch

Please note these plans show the proposals in this plan, along with Flood Zones, Green Belt, and AONB for context. They do not show all the policies which are in existing plans that are to be retained. Please refer to the website to see existing policy designations

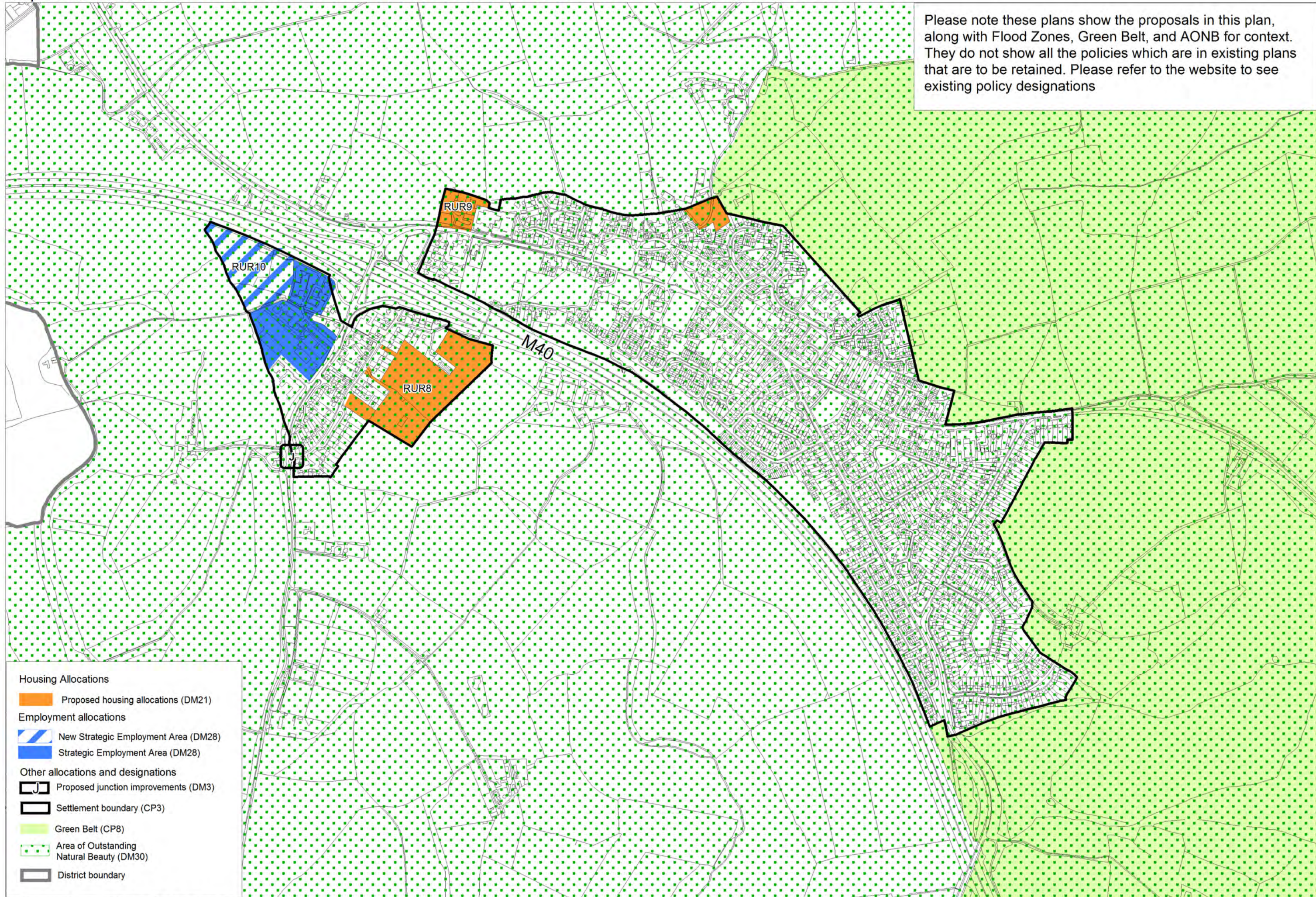

- Housing Allocations**
- Proposed housing allocations (DM21)
- Employment allocations**
- New Strategic Employment Area (DM28)
 - Strategic Employment Area (DM28)
- Other allocations and designations**
- Proposed junction improvements (DM3)
 - Settlement boundary (CP3)
 - Green Belt (CP8)
 - Area of Outstanding Natural Beauty (DM30)
 - District boundary

Map 14 Princes Risborough

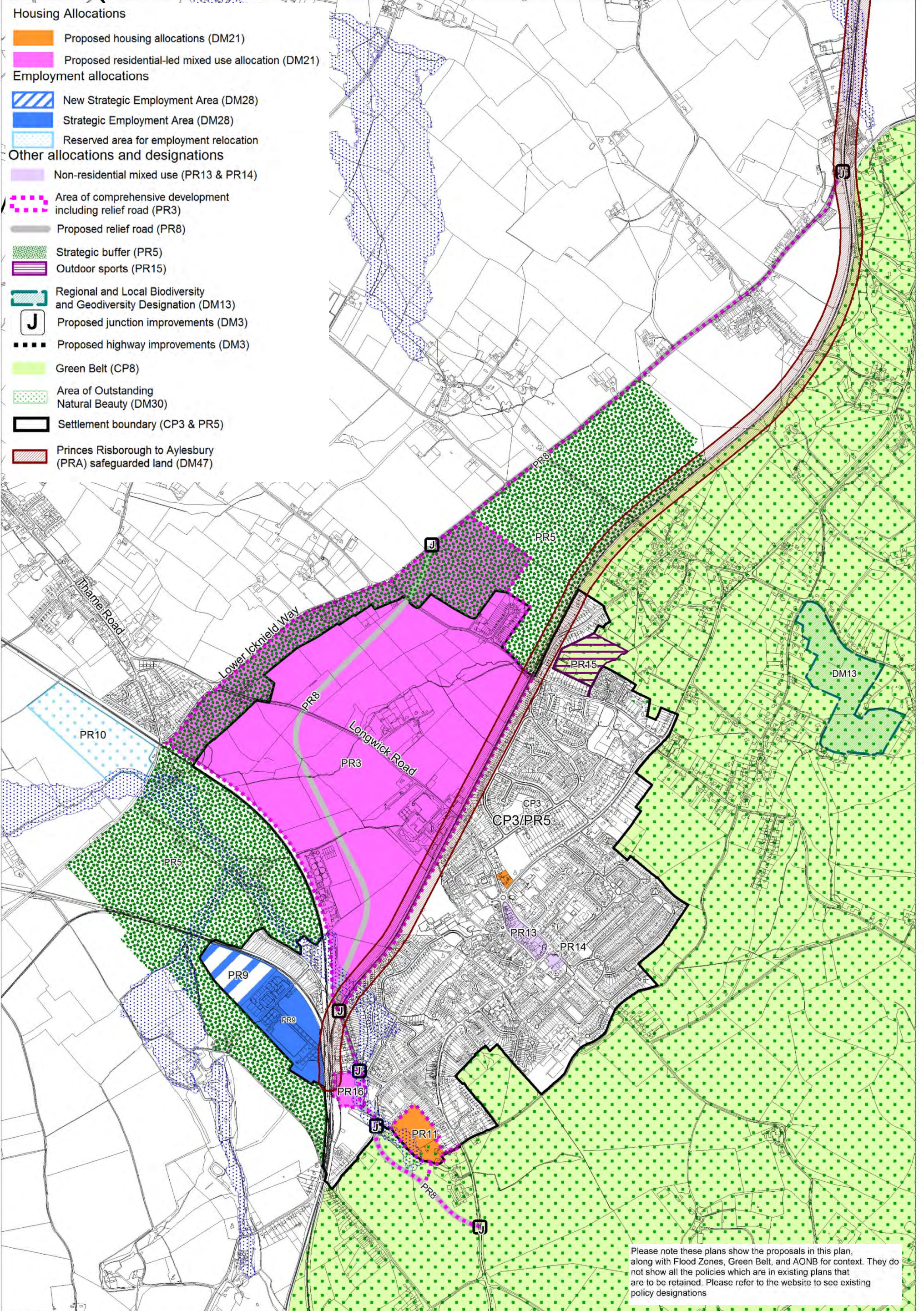

Map 15 Various - other policies and designations



Inset 1: Local Wildlife Site - Ellesborough

1:4,500

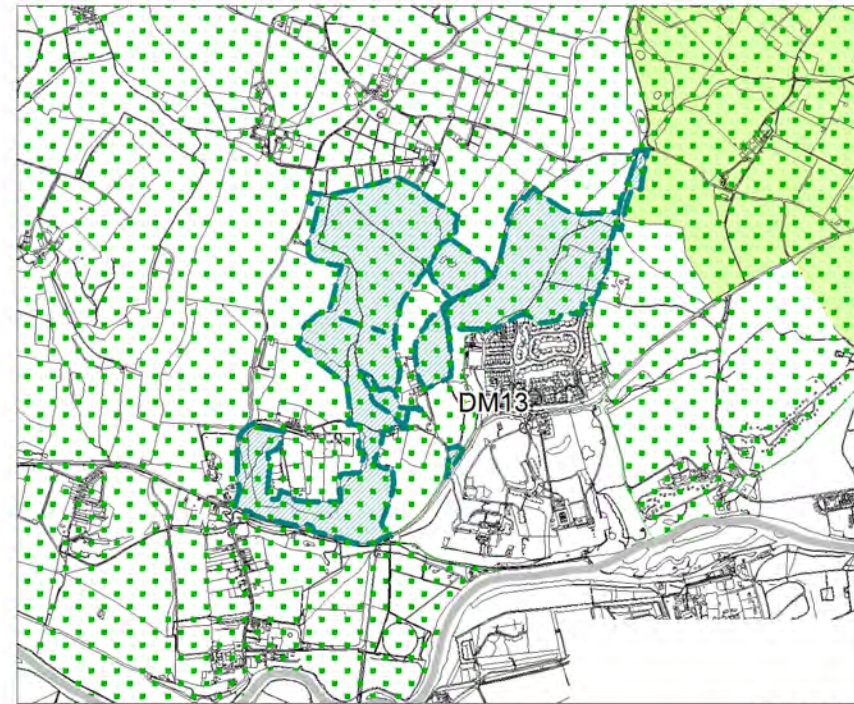

Inset 2: Local Wildlife Site - Medmenham

1:20,000

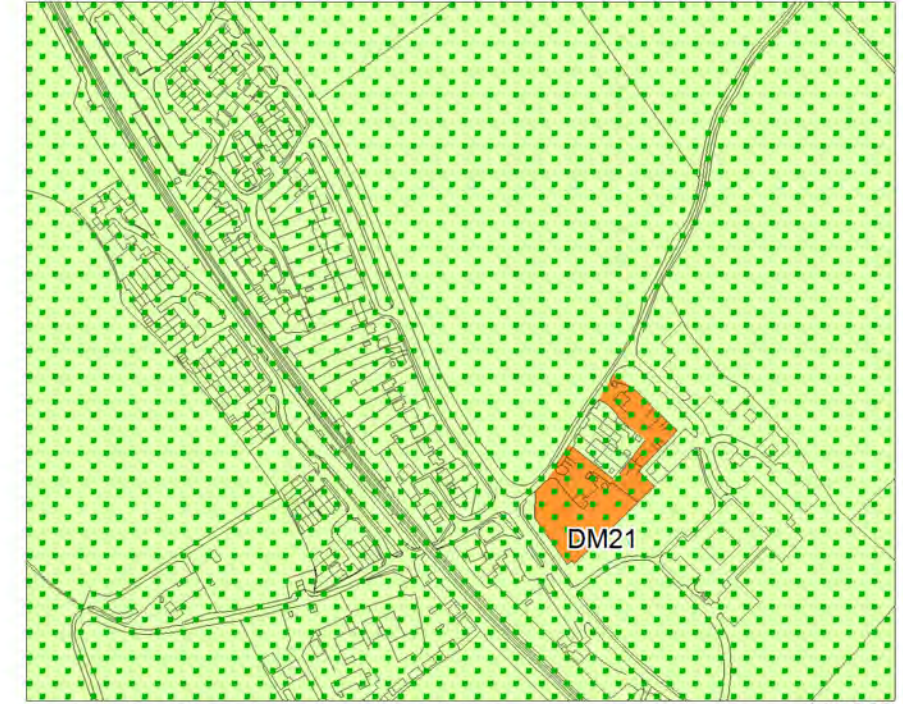

Inset 3: Housing allocation - Saunderton

1:6,000

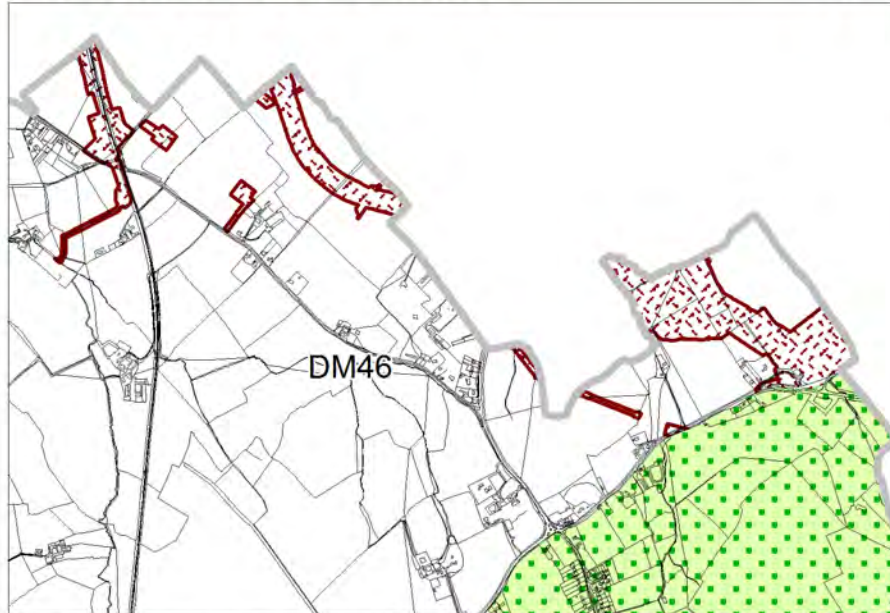

Inset 4: Safeguarded land for HS2

1:28,500

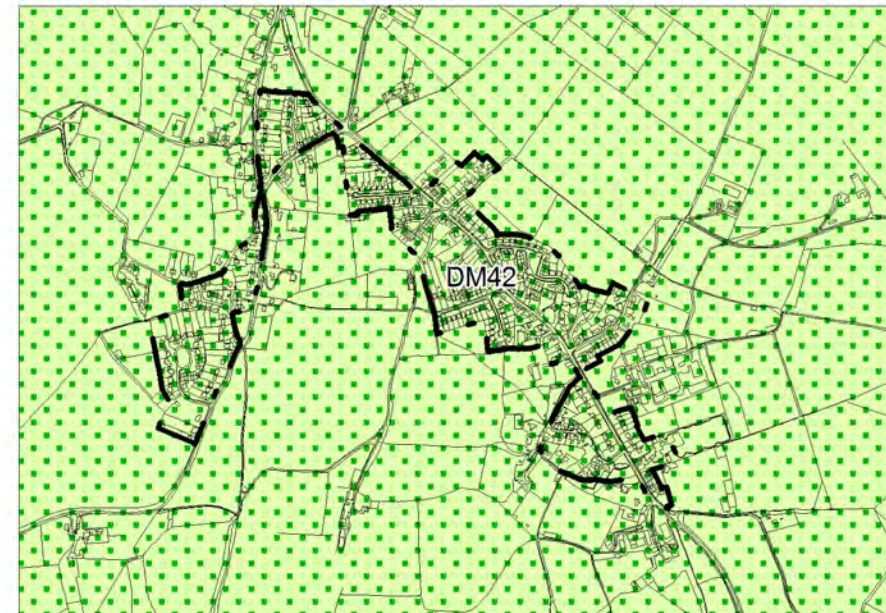

Inset 5: Settlement boundary - Lacey Green and Loosely Row

1:18,500



Inset 5: Princes Risborough to Aylesbury safeguarded land remainder

1:33,500

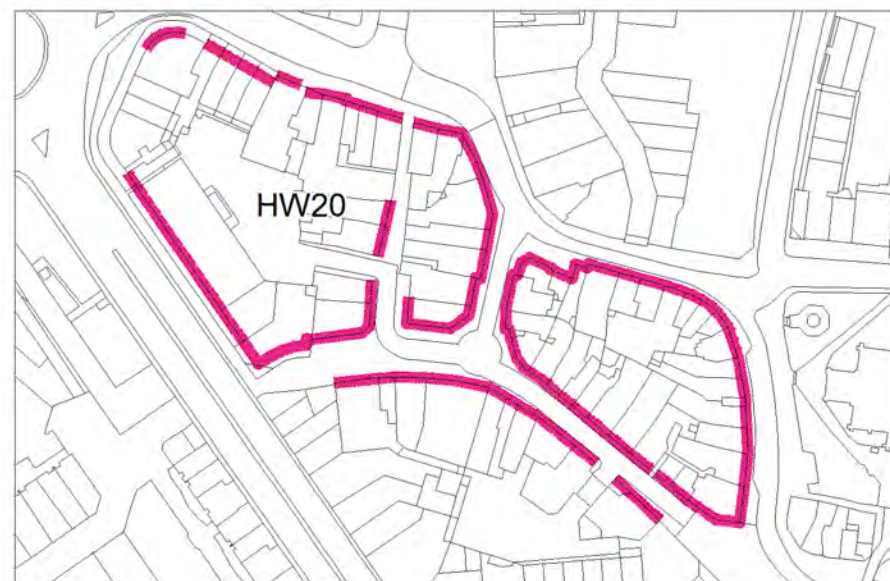

Please note these plans show the proposals in this plan, along with Flood Zones, Green Belt, and AONB for context. They do not show all the policies which are in existing plans that are to be retained. Please refer to the website to see existing policy designations.

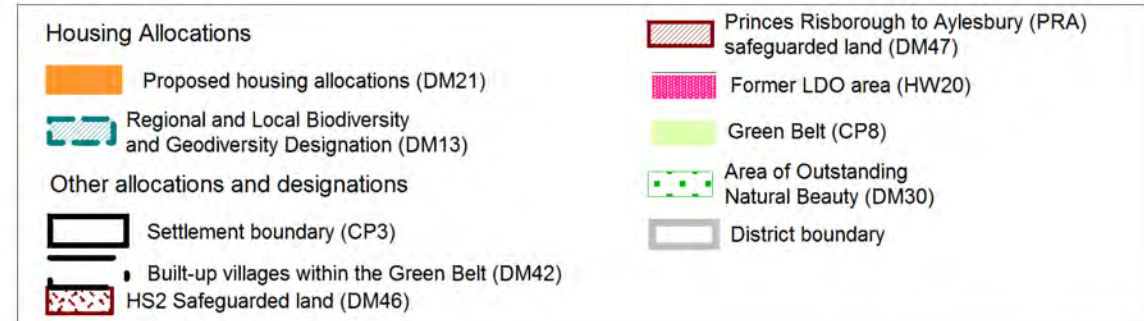

Map 16 Various - Green Belt Removal Sites

Please note these plans show the proposals in this plan, along with Green Belt and AONB for context. They do not show all the policies which are in existing plans that are to be retained. Please refer to the website to see existing policy designations

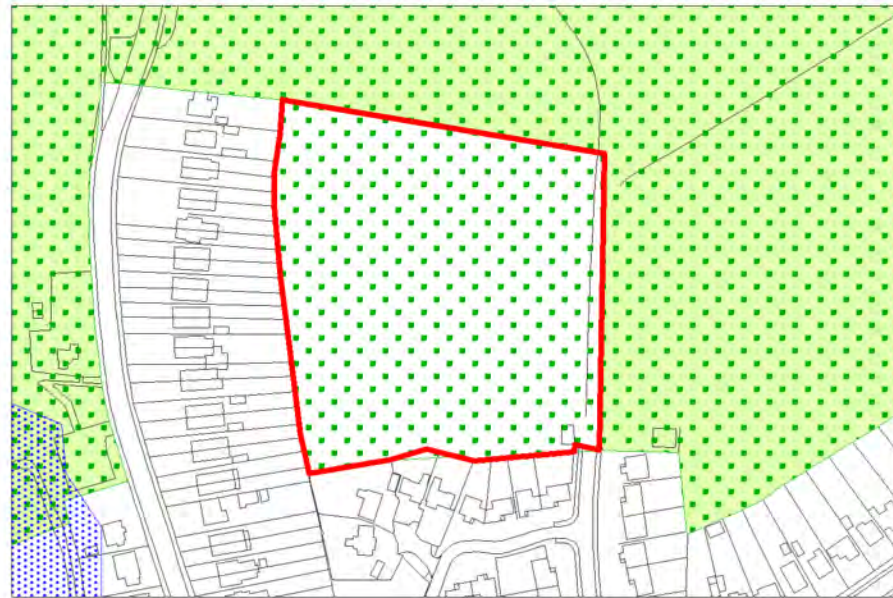

Inset 1: Part of Greens Farm, Glynswood, High Wycombe 1:3,000

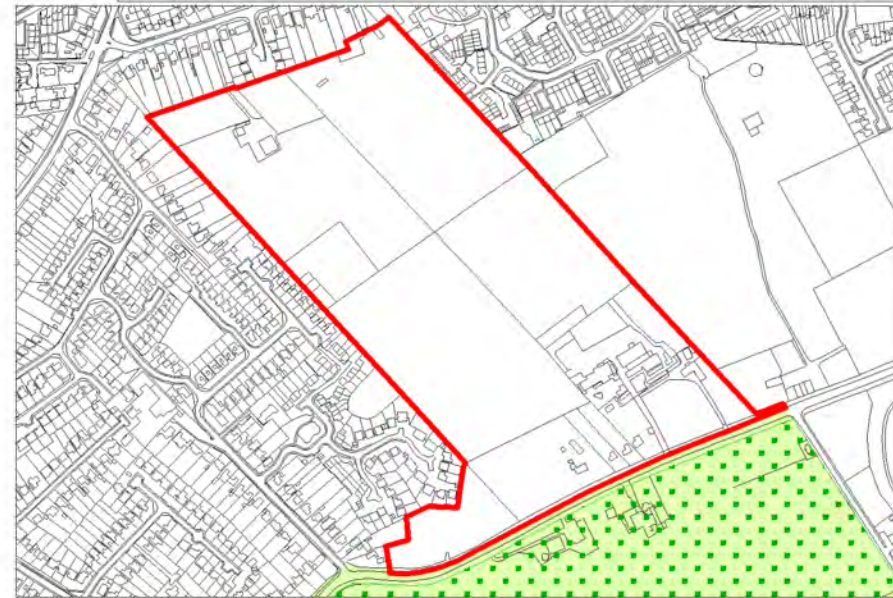

Inset 2: Land at Amersham Road (incl. Tralee Farm), Hazlemere 1:22,500

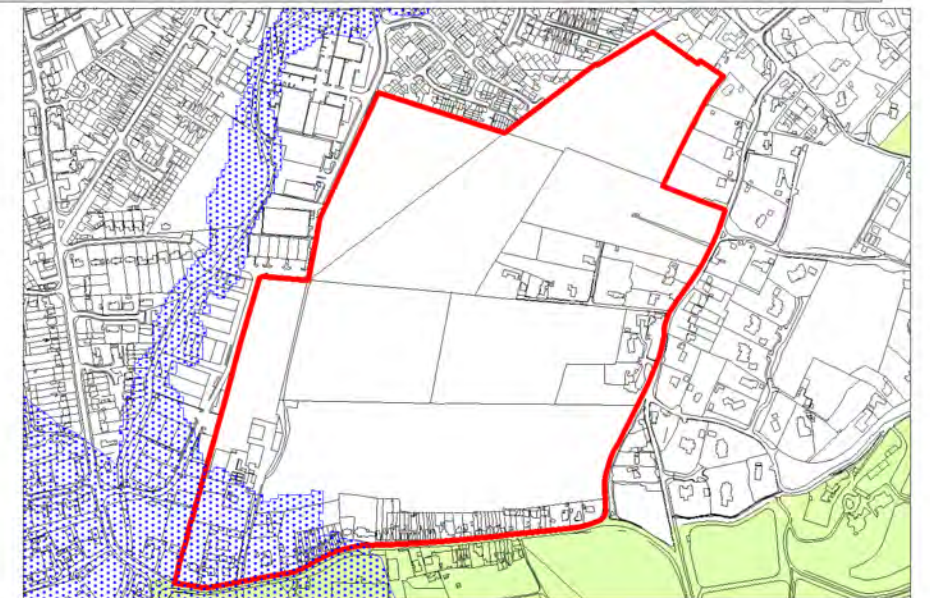

Inset 3: Hollands Farm North, Bourne End 1:24,000



Inset 4: Land off Seymour Court Road, Marlow 1:6,000

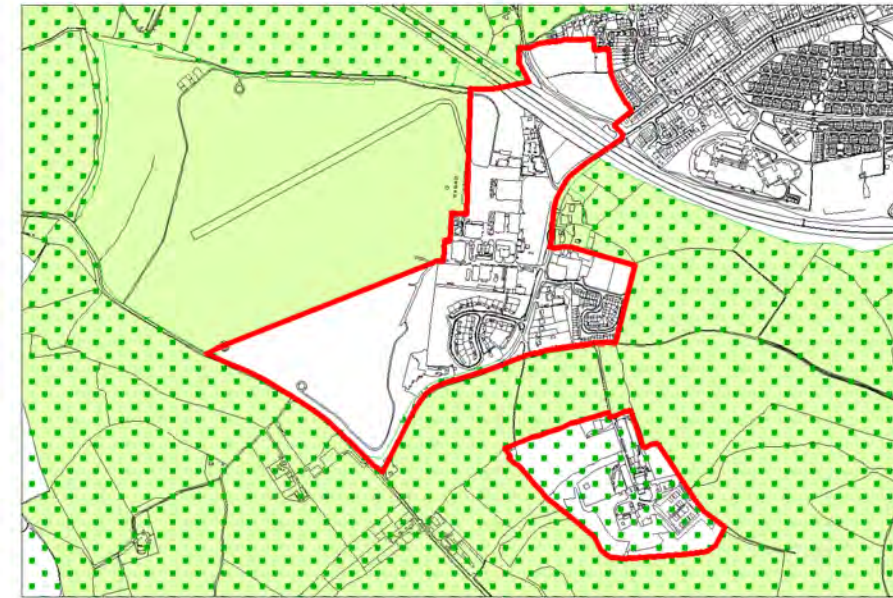

Inset 6: High Wycombe Airpark and High Heavens 1:20,000



Inset 6: Land off Clappins Lane, Naphill 1:3,500

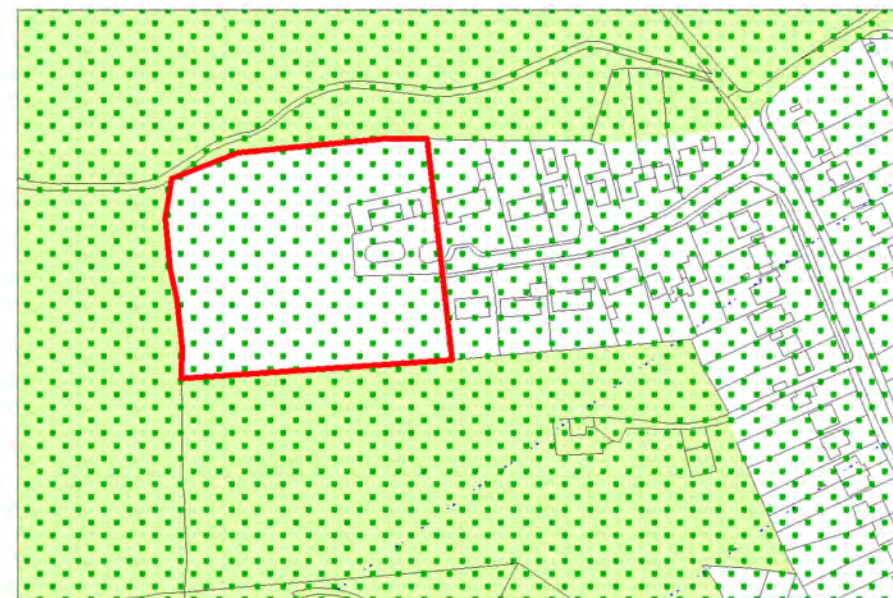

Inset 4: Land at Heavens Above, High Heavens Wood, Marlow Bottom 1:4,200



Inset 8: Land at Poppy Road, Princes Risborough 1:10,000

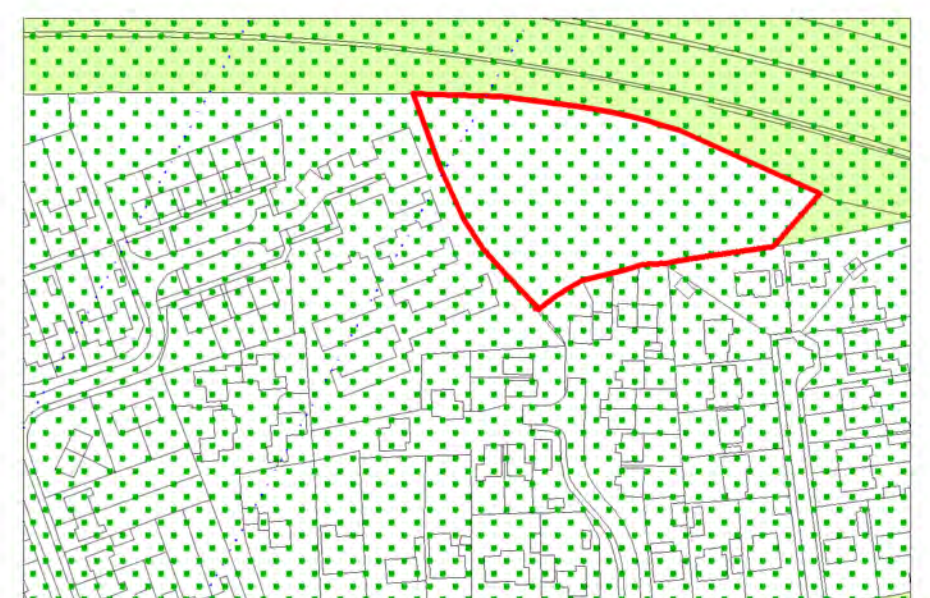

Inset 9: Land to the rear of Sidney House, Lane End 1:6,300